

85.954.2,9  
Л861

# РОЯЛЬ В ДЕТСКОЙ

## АРТУР ЛУРЬЕ

РИС. П. В. МИТУРИЦА

ЦЕНА Р

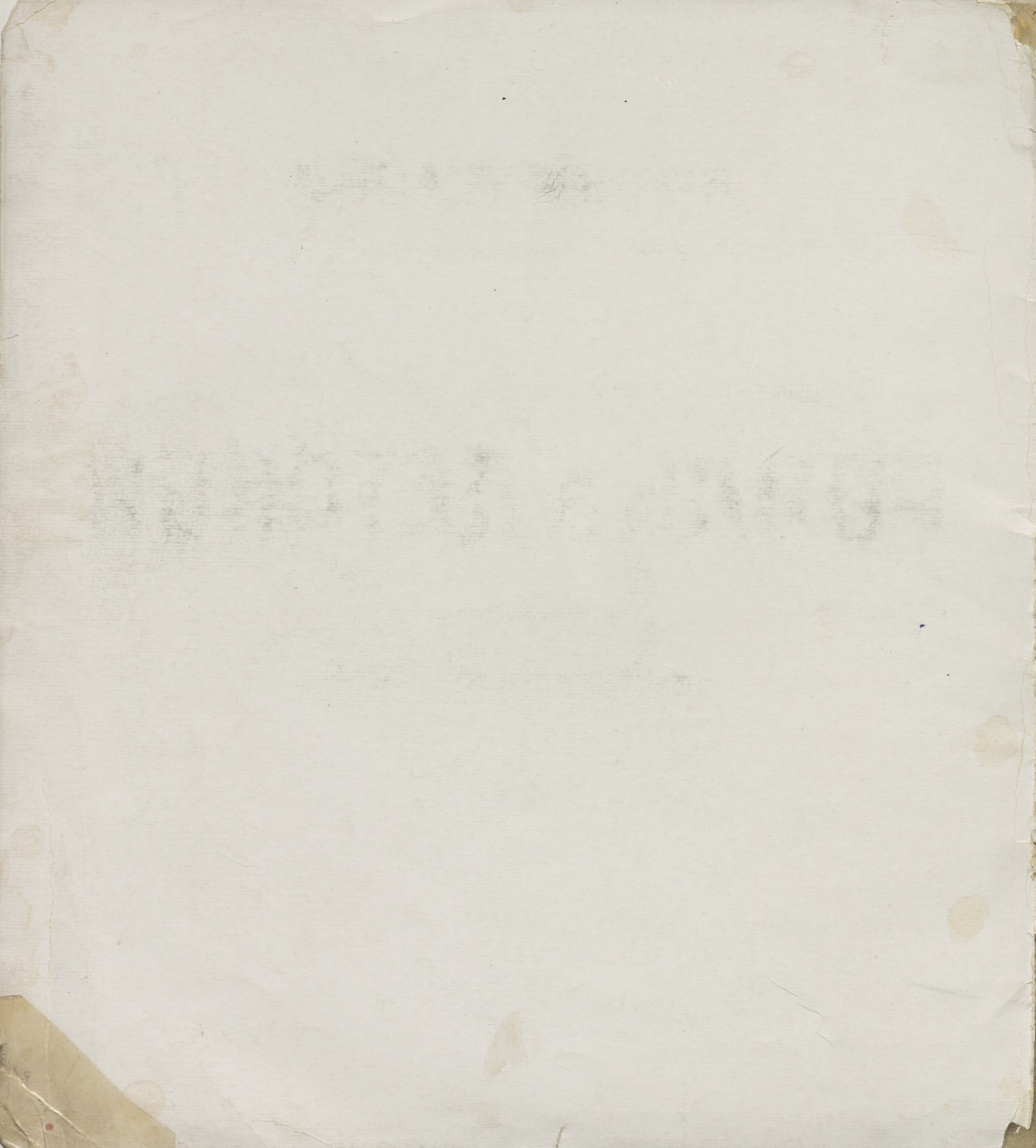

25.367.2,9  
1861

АРТУР ЛУРЬЕ

РОЯЛЬ В ДЕТСКОЙ

1928 г.  
ОЦЕНОЧНЫЙ  
№

РИСУНКИ П.В.МИТУРИЧА

ГОСУДАРСТВЕННОЕ  
МУЗЫКАЛЬНОЕ ИЗДАТЕЛЬСТВО  
ПЕТЕРБУРГ  
1920

754  
x  
✓  
✓  
✓

1р 60к  
907

Анночка

Заденько - милушка

с политическими забавами  
и мимикрией

Артур Луков

Температура, январь 1917.

# ФАРФОРОВОЕ ПАСТБИЩЕ

Весело

8

I

*mp*  
Очень мягко

*sf* *p* *pp* *mp*

II.

pp

pp

pp

pp

pp

1

p

pp

1.3.

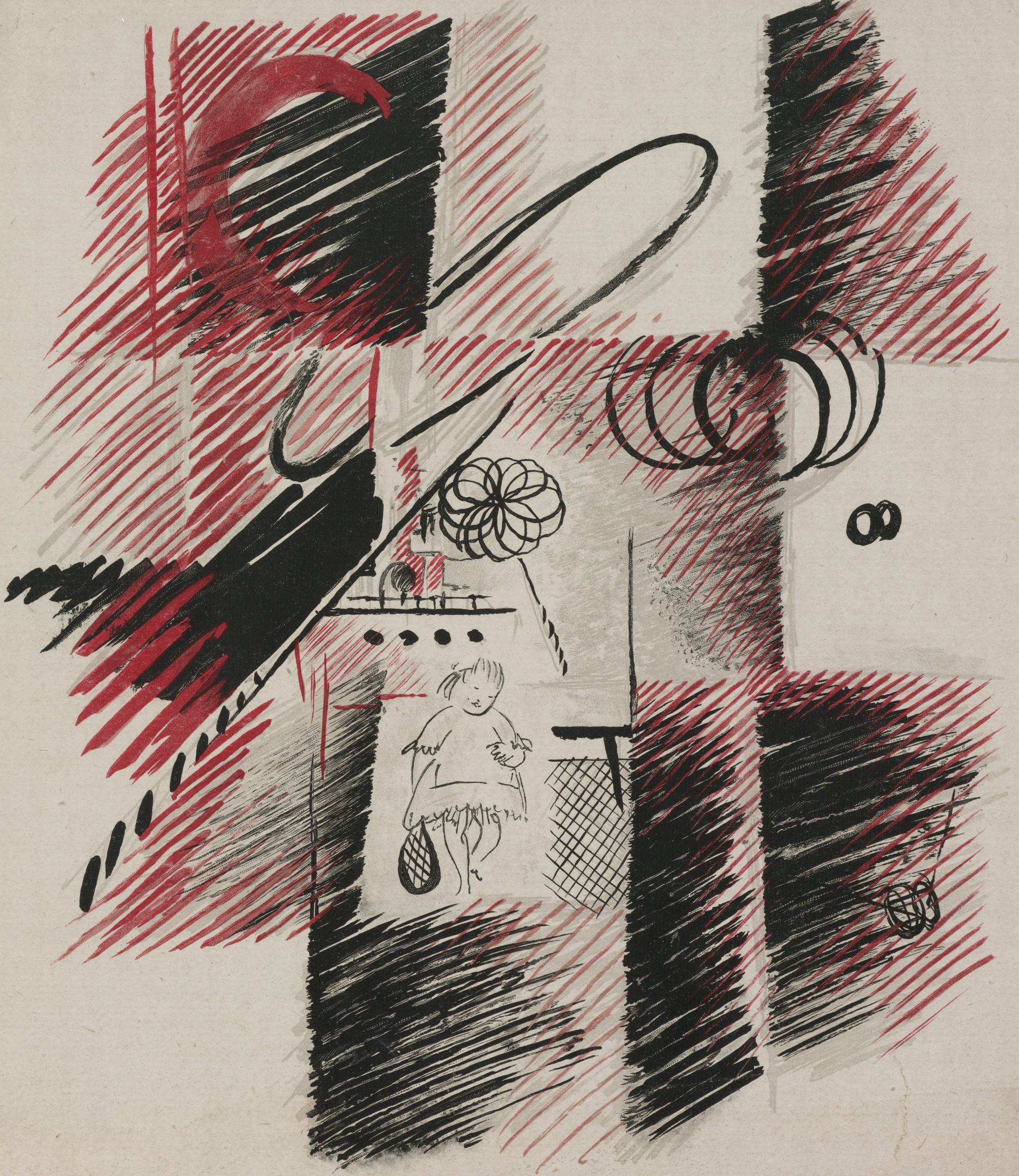

# ПАЙ

Ритм, как при игре в мяч

III

stacc. legato

*sf(p)* *sf(p)* *sf(p)*

*p crescendo*

*sf(p)* *p*

*cresc.*

8

*f*

*f*

*pp* *pp*

8

III. 3.

8  
*ff* risoluto  
*ff*

настойчиво  
ускорить  
*f* остро,  
*legato*

мягко, не рвать!  
*pp*

*pp* *pp* *pp* *pp* *pp* *pp* *pp* *pp*  
*pp* *pp* *pp* *pp* *pp* *pp* *pp* *pp*  
*pp*<sup>IV.4.</sup>

# БУКА

Медлительно и глухо

V

pp p

8

sf sf f mp f

8

f грузно mf

sf sf sf

8

V.2.

sf *cresc.* sf sf

8 8

ускоренно, как бы испугавшись

8

ff 1 f грузно

росо a удаляясь

росо dimin. 1 pb

V.3.

БАЙ

# БАЙ

Очень медленно и глубоко

VI

*pp* мягко

*ppp* Ped.

*p poco cresc.*

*pp*

*p*

*pp*

*pp* мягко

*ppp* Ped.

*p*

*(pp)*

*pp*

*(ppp)*

pp  
ppp 5 ppp 5 ppp 5

pp певуче и широко  
ppp 5 ppp 5 ppp 5 pp

pp  
ppp

pp  
ppp ppp ppp

pp  
pp riten  
ppp 5 ppp 5 ppp 5 ppp 5 ppp 5

# ГРИБНОЙ ДОЖДИК

VII

Мерно

*p* *poco cresc.*

Не скоро

*mp*

*mp* VII. 2.

*poco cresc.*

*cresc.*

дождик пляшет

# „WLAZ KOTEK NA PŁOTEK”.

Ala mazur

VIII

*f* *ff*

*poco diminuendo* *ff*

*f* *ff*

1 *ff*

VIII.1

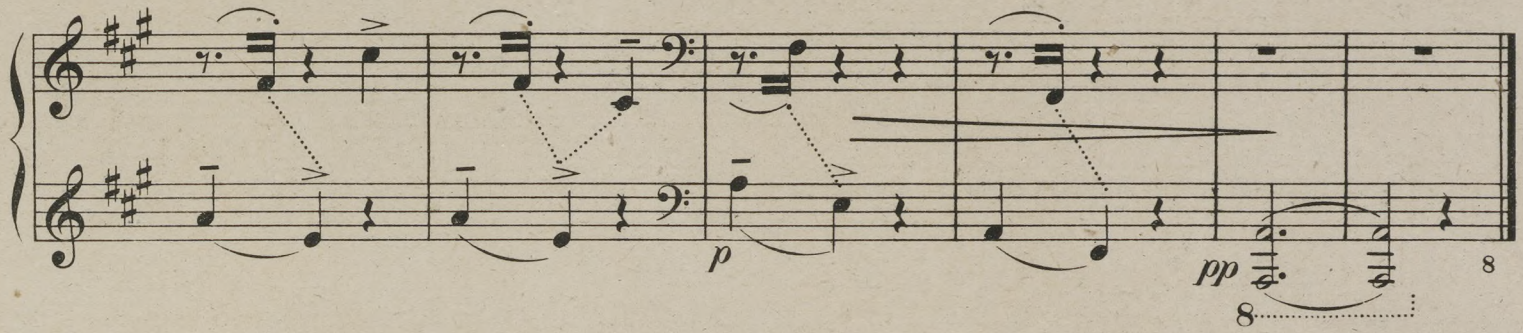

## СОДЕРЖАНИЕ

- I ФАРФОРОВОЕ ПАСТБИЩЕ
- II ТРЕПАЧЕК
- III ПАЙ
- IV БЯКА
- V БУКА
- VI БАЙ
- VII ГРИБНОЙ ДОЖДИК
- VIII „WLAZ KOTEK NA PŁOTEK“..

69

28 ГОСУДАРСТВЕННАЯ ЛИТОГРАФИЯ  
ПЕТРОГРАД  
1920