

Р III В 1а  
ар 174

*М. Новинари*

Издание С. Я. ЯМБОРЪ.

Grand-Prix Римъ 1911 г.

# МЕЧТЫ О ПРОШЛОМЪ

• • • (А Н Г А Р А) • • •  
ВАЛЬСЪ ДЛЯ ФОРТЕПІАНО.

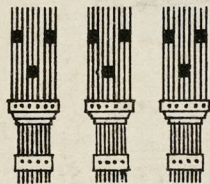
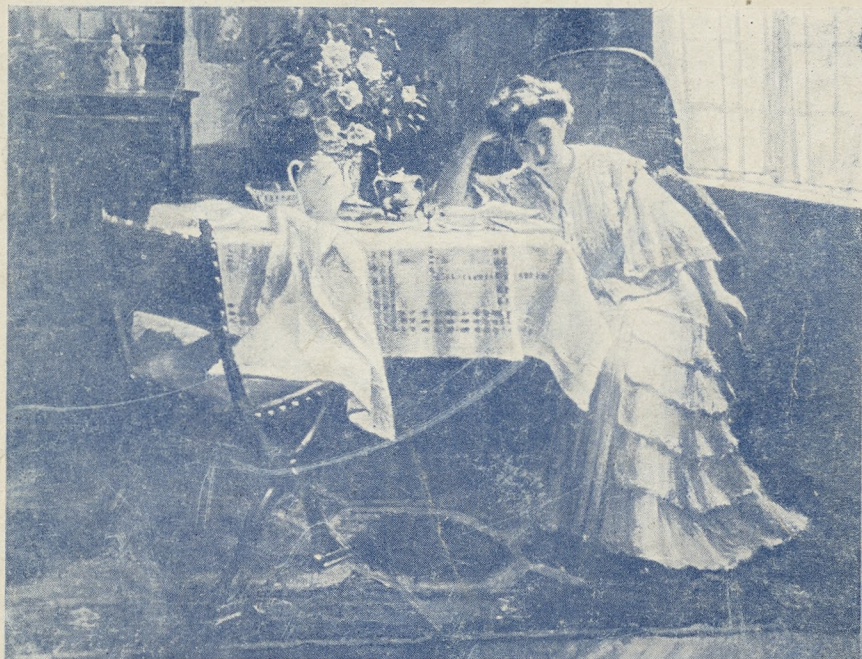

Соч.

**М. ФАЙНБЕРГЪ.**

СОБСТВЕННОСТЬ ИЗДАТЕЛЯ

Издатель С. Я. ЯМБОРЪ.

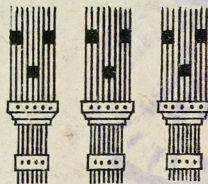

№ 255.

МОСКВА.

Больш. Тверская-Ямск. свой домъ № 47. = Телеф. 240-27.

10 к.

Заявлено въ Департаментѣ Торговли и Промышл. за № 19321/2.

Печатня В. Гроссе въ Москвѣ.

35351

Посвящаю моему другу Иосифу Семеновичу Кальмееру.

# „МЕЧТЫ О ПРОШЛОМЪ.“

(Ангара.)

Intrada. Вальсъ.  
Andante.

Соч. М. Файнбергъ.

Piano

*ff* *mf*

§ Valse.

*p*

*mf*

*ritard.* *fa tempo*

435354

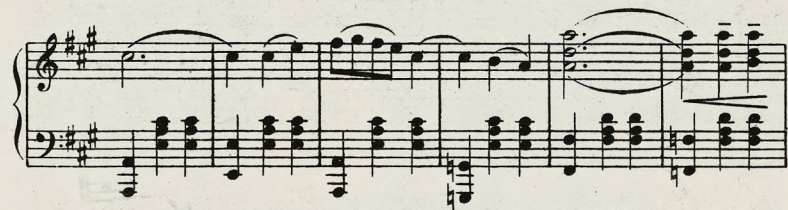

## Passione.

Third system of the musical score. It begins with a second ending bracket labeled '2.'. The music leads to a section marked 'D. S. al Coda.' (Da Segno al Coda). The system ends with a double bar line and a repeat sign.

The Coda section of the score, marked 'Coda.' on the left. It is in a 2/4 time signature and begins with a 'Piu Lento.' (More Slowly) tempo instruction. The dynamics range from piano (*p*) to pianissimo (*pp*). The section concludes with a double bar line and a repeat sign.
