

Музыкальный фонд  
Союза ССР  
Музыкальный фонд  
Союза ССР  
Музыкальный фонд  
Союза ССР

СОЮЗ СОВЕТСКИХ КОМПОЗИТОРОВ  
МУЗЫКАЛЬНЫЙ ФОНД СОЮЗА ССР.

# «НА ФРАНТ»

Слова Т. Коц.

Муз. И. КАЦМАН.

*Allegro.*

-ле- са-сту-чат, на фронт, по-ско-ре-е на фронт!"

*sf*

— Ту-да, где злобе-ще-ю ту-чей объят со-вет-ской стра-

*sf*

-ны го-ри-зонт. — Наш

Свердловск  
 обл. университет  
 научная библиотека  
 им. В. И. Ленинского

H 138724

по-езд не-сёт-ся по ши-ри стелной, по-

-ля и лу-га савж сто-рон, нам

де-вушки лас-ко-во ма-шут ру-кой, на

фронт, до-ро- ги - е, на фронт!

*f*

О- дин не на- гля- ды - ю

*sub. p*

вспом- нил сво- ю, он е- ю лю- бим, он влюб-

H 138724

лэн. ————— О. на го-во-ри-ла: „будь сме-лым вво-ю, на

*meno mosso*

фронт, мой лю-би-мый, на фронт. Дру-го-му всю

*a tempo*

ночь вспоми-на-ет-ся. мать, род-на-я пришла на перрон, —

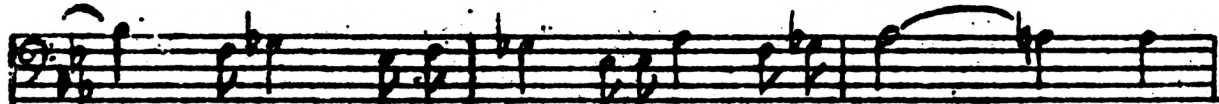

ЧТОБ МНѢ ЛО-ГО СЫ. НАОБНЯТЬ И СКА-ЗАТЬ: — , НА

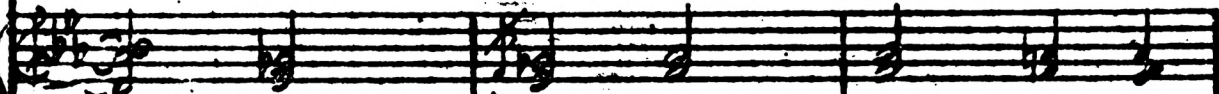

*p* *cresc.*

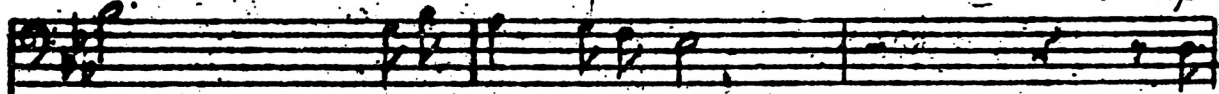
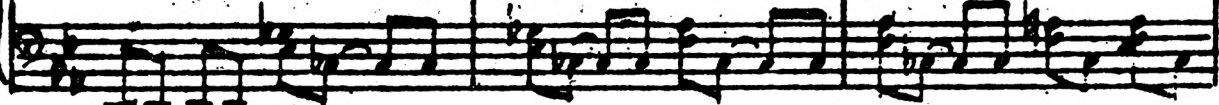

ФРОНТ, мой ро-ди-мый, НА ФРОНТ" *tr* *f*

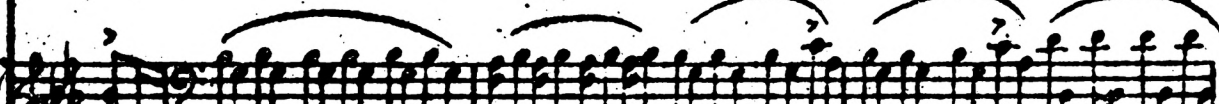

*mf* *a tempo* *sub. p*

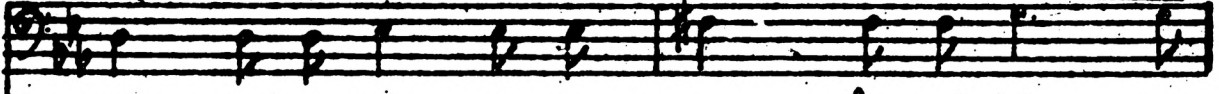

ТРЕ- ТИЙ НЕ ЗНА- ЕТ КО- ГО ВСПОМИ- НАТЬ, се-

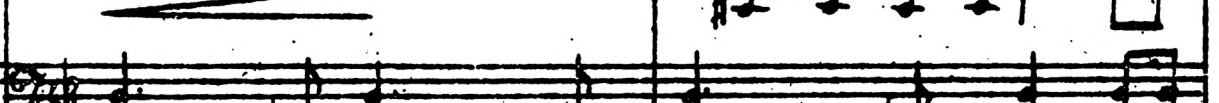
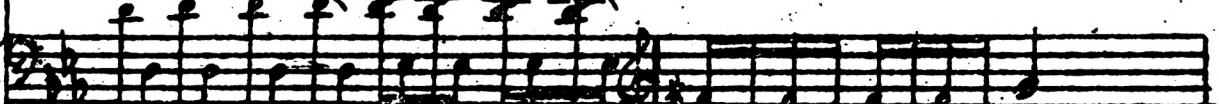

H 138724

-мь е-го взя-та впо-лон. У-би-та же-на и ва-

*cresc.*

-му. че-на мать, на фронт, по-ско-ре-е на

*ff*

фронт! Мы

*trp*

*p*

е-дёмтеплы-ке и по-езду в лад, ко-лёс- ному

го- мо-му в тви, ————— сера. ца мо-ло-

The second system continues the musical score. The vocal line has a long horizontal line under the word "го-му" indicating a sustained note. The piano accompaniment continues with the same rhythmic pattern.

-ды- е отваж-но стучат, на фронт, поскоре- е на фронт"

The third system concludes the musical score. The vocal line has lyrics "-ды- е отваж-но стучат, на фронт, поскоре- е на фронт". The piano accompaniment features a more active rhythmic pattern in the right hand.

Музыкальный фрагмент, состоящий из вокальной линии и фортепианного сопровождения. Вокальная линия имеет ноты, соответствующие русскому тексту. Фортепианное сопровождение включает аккорды и мелодические линии с арками.

Не бу-дет на на-шей земле у-чи-

Музыкальный фрагмент, состоящий из вокальной линии и фортепианного сопровождения. Вокальная линия имеет ноты, соответствующие русскому тексту. Фортепианное сопровождение включает аккорды и мелодические линии с арками.

-нять не мец про-кля-тый раз. бой.

Музыкальный фрагмент, состоящий из вокальной линии и фортепианного сопровождения. Вокальная линия имеет ноты, соответствующие русскому тексту. Фортепианное сопровождение включает аккорды и мелодические линии с арками.

за край наш лю-би-мый, за ро-дину

МАТЬ, НА фронт, ————— поско- ре- е на

Бой! —————

*cresc.* *f*

Редактор Л.Т. АТОВМЬЯН. Тираж 300 Заказ №  
 Подписано в печать 28-VII-43 г. Л 5/8 п. л. Цена 4р.-  
 Стеклографизм Музфонда СССР. Издание Музфонда СССР. Москва, Соболья пл., 10.  
 Крише Т. Зотовой.