

85.955.4
K 655

Ю. КОНЮС

УПРАЖНЕНИЯ
И
МАЛЕНЬКИЕ ЭТЮДЫ

двойными нотами
в I позиции

ДЛЯ СКРИПКИ

ГОСУДАРСТВЕННОЕ МУЗЫКАЛЬНОЕ ИЗДАТЕЛЬСТВО
МОСКВА 1941 ЛЕНИНГРАД

КНИГА ДОЛЖНА БЫТЬ
ВОЗВРАЩЕНА НЕ ПОЗЖЕ
УКАЗАННОГО ЗДЕСЬ СРОКА

11/xii 3450
3/1-622. - 3450
12/x - 1883

Колич. пред. выдач

Ю. КОНЮС

УПРАЖНЕНИЯ
И
МАЛЕНЬКИЕ ЭТЮДЫ

двойными нотами
в I позиции

для скрипки

ГОСУДАРСТВЕННОЕ МУЗЫКАЛЬНОЕ ИЗДАТЕЛЬСТВО
Москва 1941 Ленинград

н. 312. 7#

Упражнения и маленькие этюды

двойными нотами в первой позиции.

Ю. КОНЮС

Если рука ученика еще мала, то нужно пропускать те упражнения, которые требуют большого растяжения пальцев и тем вызывают судорожное состояние руки, в противном случае, вместо пользы, занятия могут принести большой вред, расслабляя мускулы руки.

Двойные ноты с пустой струной.

Так-же упражняться в Ре-маж. в ре-мин. на струнах ре и ля, в ла-маж. и ля-миноре на струнах ля и ми. Пользоваться следующими образцами (то же в маж. и миноре на струнах ре-ля и ля-ми.)

a)

b)

c)

d)

e)

f)

g)

Так же упражняться и на других струнах.

Этюд.

№ 1.

Этюд.

№ 2.

Fine.

Da Capo al Fine.

I Вариация

II Вар.

и т. д.

simile

Fine.

Da Capo al Fine.

Этюд.
у колодки

№ 3.

The main musical notation for Etude No. 3 consists of three staves of music. The first staff begins with a treble clef, a key signature of one sharp (F#), and a common time signature (C). The melody is written in a single line, while the bass line is indicated by a bass clef on the bottom line of the staff. The second and third staves continue the piece, with the third staff ending with a double bar line and repeat dots.

I Вар.

II Вар.

III Вар.

IV Вар.

These three variations (II, III, and IV) are presented on a single staff. Variation II features a more rhythmic and melodic development. Variation III continues with similar rhythmic patterns. Variation IV introduces a more complex rhythmic structure with some rests. The section concludes with a double bar line and "и т. д." (and so on).

V Вар.

Терции.

*) Пальцы оставлять на месте

Так же упражняться и на других струнах

и т. д. со следующ. терциями на струнах соль и ре.

Этюд.
Cantabile.

Etude No. 4, Cantabile, is in 3/2 time and marked "sonore". It consists of three staves of music. The first staff begins with a treble clef, a key signature of two sharps (F# and C#), and a 3/2 time signature. The music features a mix of chords and melodic lines with slurs.

ЭТЮД.

№5.

Сексты.

Так же упражняться и с следующ. секстами:

и т. д. и т. д. и т. д. и т. д. последний такт.

и т. д. и т. д. и т. д. и т. д. последний такт.

и т. д. и т. д. и т. д. и т. д. последний такт.

и т. д. и т. д. и т. д. и т. д. последний такт.

и т. д. и т. д. и т. д. и т. д. последний такт.

Так же и на других струнах со следующими секстами:

*) 1-й палец остается на месте.

Four systems of musical notation for guitar exercises. Each system consists of a treble clef staff with a melody and a guitar-specific staff below it showing fingerings and chord positions. The exercises involve various rhythmic patterns and melodic lines.

Так же упражняться и на других струнах:

Eight systems of musical notation for guitar exercises on different strings. The notation includes treble clef staves with melodic lines and guitar-specific staves with fingerings and chord positions. The exercises are designed to be played on various strings.

и т. д.

и т. д.

Так же упражняться и на других струнах:

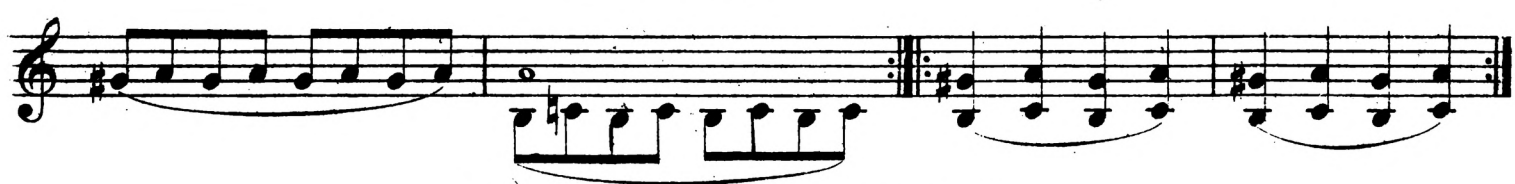
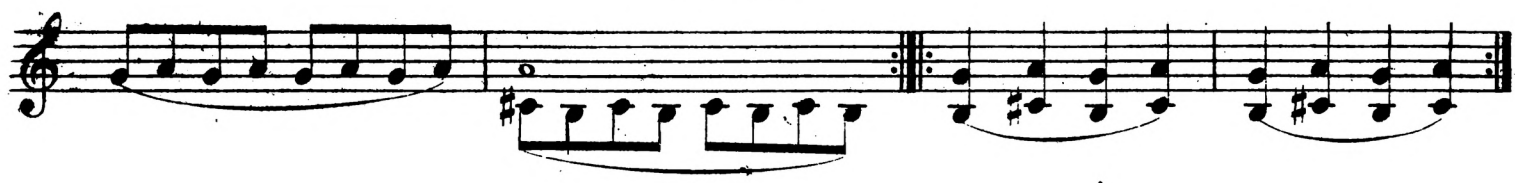
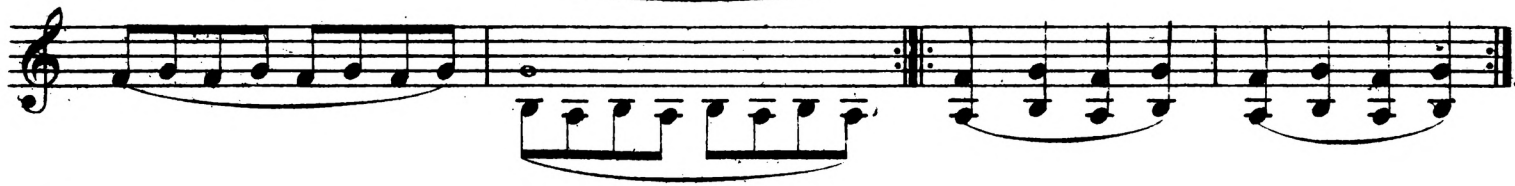
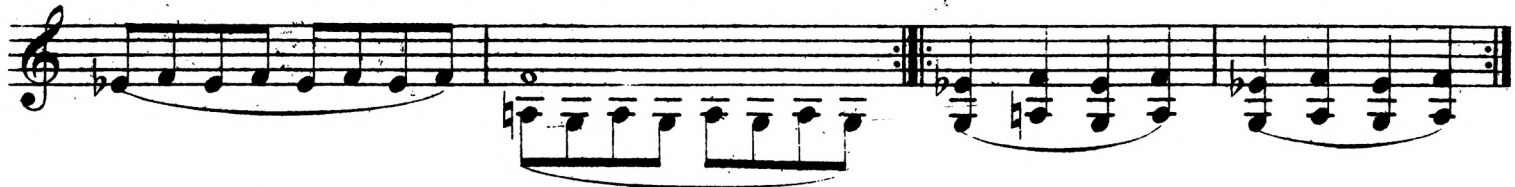
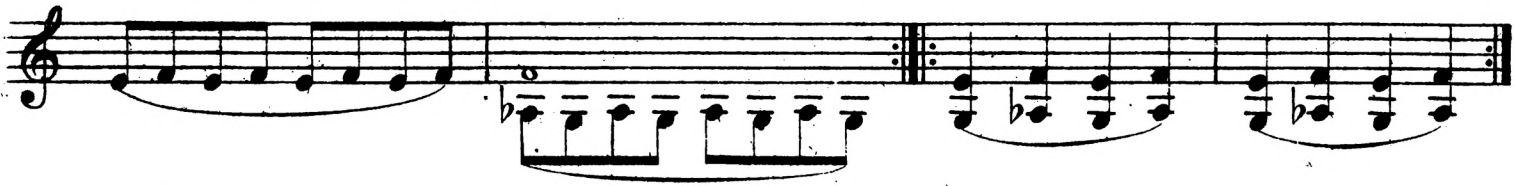
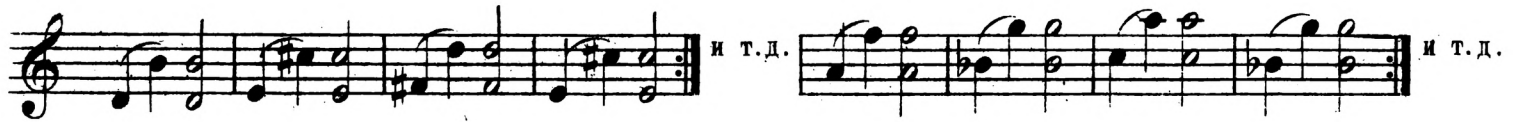

Так же упражняться и на других струнах:

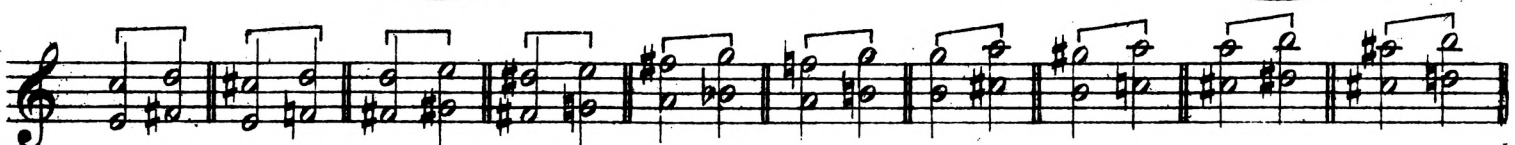

ЭТЮД.

№ 6.

Вариант.

а) и т. д. б)

у колодки у конца

ЭТЮД. *simile*

№ 7.

Вариант.

и т. д. до 12-го такта.

12-ый, 13-ый, 14-ый и 15 такты для варианта изменяются так:

и т. д.

Октавы.

То же самое и на других струнах:

То же самое и на других струнах со следующими октавами:

Так же учить и следующее упражнение.

Смешанные интервалы.

Гаммы двойными нотами.

G-dur.

As-dur.

A-dur.

B-dur.

H-dur.

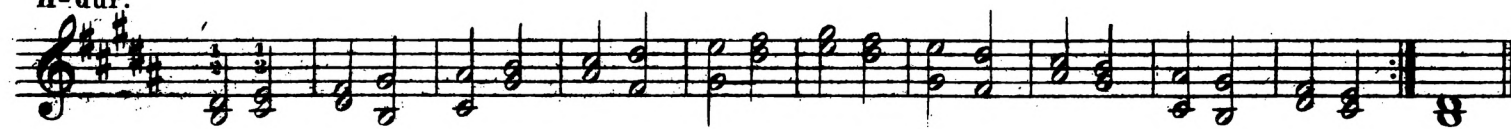

C-dur.

Des-dur.

D-dur.

Es-dur.

E-dur.

F-dur.

Fis-dur.

g-moll.

as-moll.

a-moll.

b - moll.

h - moll.

c - moll.

cis - moll.

d - moll.

es - moll.

e - moll.

f - moll.

fis - moll.

G-dur.

g-moll.

A-dur.

a-moll.

Этюд.

№ 8.

Вариант.

a)

и т. д.

c)

и т. д.

b)

у колодки, серединой, у конца

martellato

d)

и т. д.

spiccato

e)

и т. д.

Этюд.

№ 9.

Этюд.

№ 10.

a) **Вариант.**

b)

c)

d)

Этюд.

№11.

simile

ossia

ЭТЮД.

№12.

3 2 1 2 2
3 2 1 2 2
3 2 1 2 2
3 2 1 2 2
3 2 1 2 2
3 2 1 2 2

Вариант.

a) и т. д. b) и т. д.
c) и т. д. d) и т. д.
e) и т. д. f) и т. д.

Этюд.
Largamente.

№13.

1. 2.
1. 2.

Подписано в печать 19/IV-41 г.

Редактор **Е. Брумберг**

Печатных листов 3

Л82309

Тираж 2 000 экз.

Нотный отдел 1-й Образцовой типографии Огиза РСФСР треста „Полиграфкнига“. Москва, Валовая, 28. Заказ № 1711.